



**Help us better
understand
sensory processing
differences**



VANDERBILT KENNEDY CENTER

Date of IRB Approval: 08/30/2018

Volunteer for Research at Vanderbilt University The Multisensory Research Lab

Who:

Typically developing teens and young adults between 10 and 21 years old with normal hearing and normal or corrected-to-normal vision

What you will do:

- Attend 1-4 appointments to complete 4-10 hours of assessments (vocabulary, problem solving, language and computer games)
- You may also be invited to have an fMRI

Participants will receive \$20/hr as compensation for their time

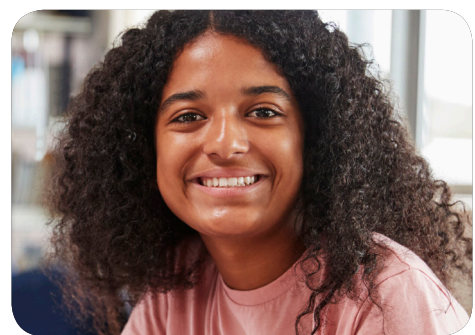

Contact:
samana.l.davis@vumc.org
(615) 343-7031

Principle Investigator: Dr. Mark T. Wallace, Ph.D. Graphic services supported in part by EKS NICHD Grant U54 HD083211 to the Vanderbilt Kennedy Center. vkc.vumc.org 05/2018

Institutional Review Board